

FRONT ELEVATION

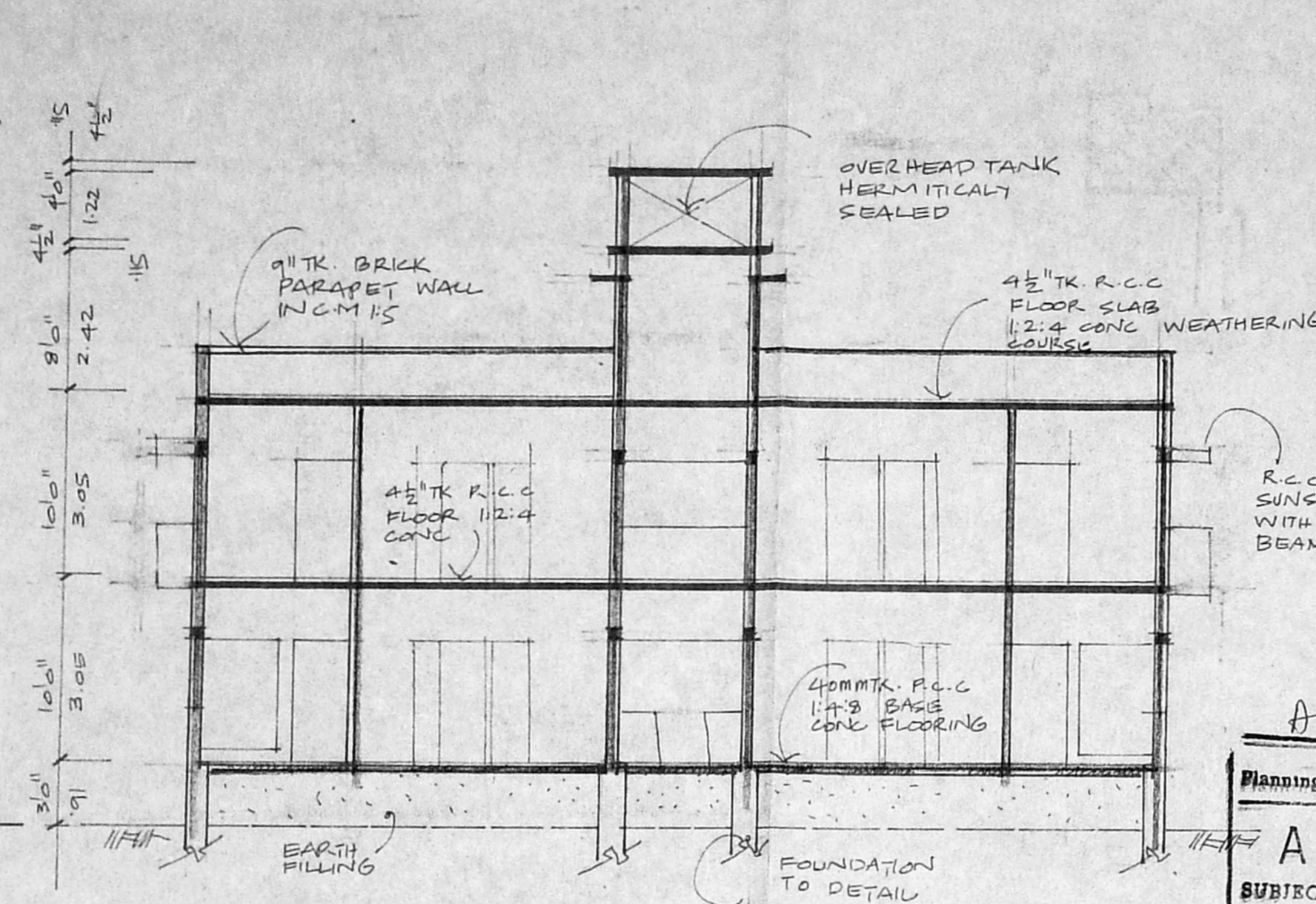

SECTION 'BB'

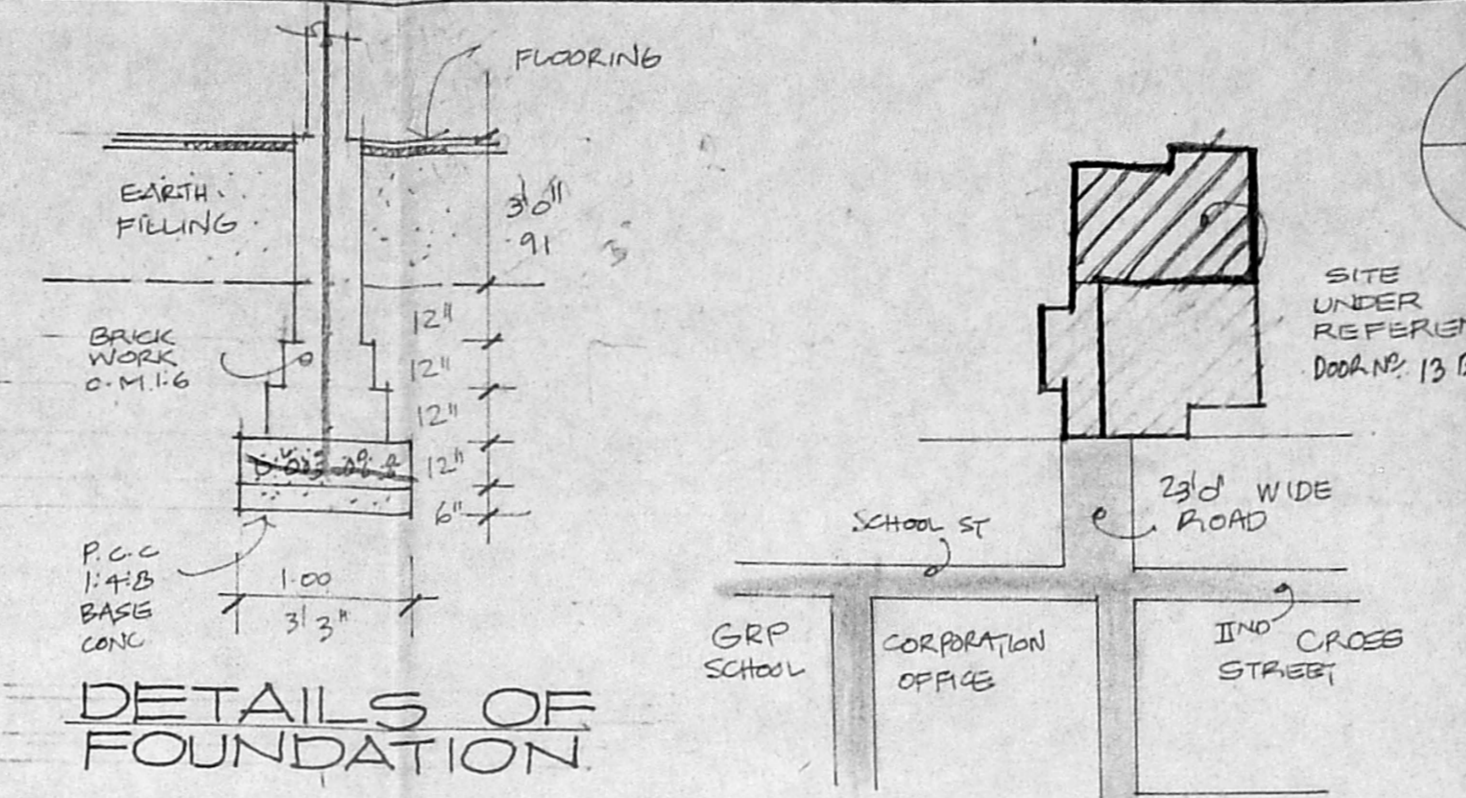

DETAILS OF FOUNDATION

A/17677/357/95  
 Planning Permit No. **APPROVED**  
 SUBJECT TO THE CONDITIONS IN THIS OFFICE RITER.  
 No. A/11/03/82/95  
 FOR MEMBERS SECRETARY  
 MADRAS METROPOLITAN  
 DEVELOPMENT AUTHORITY  
 MADRAS - 600 008.

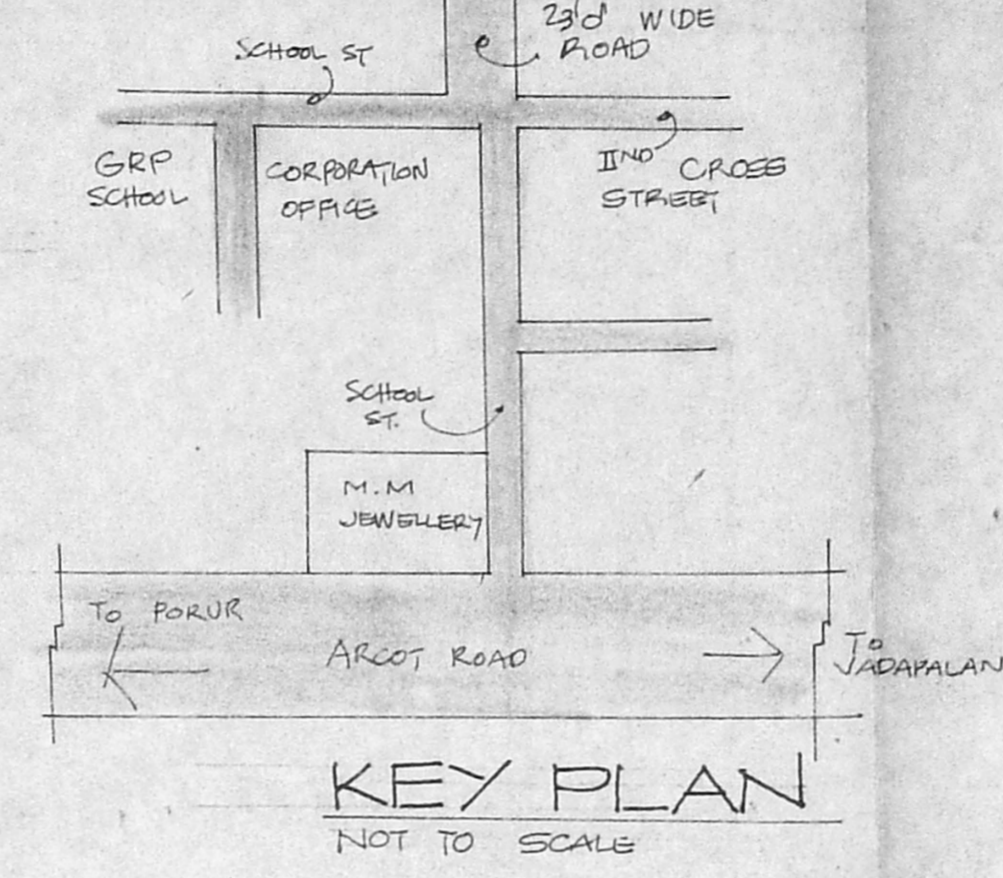

KEY PLAN  
NOT TO SCALE

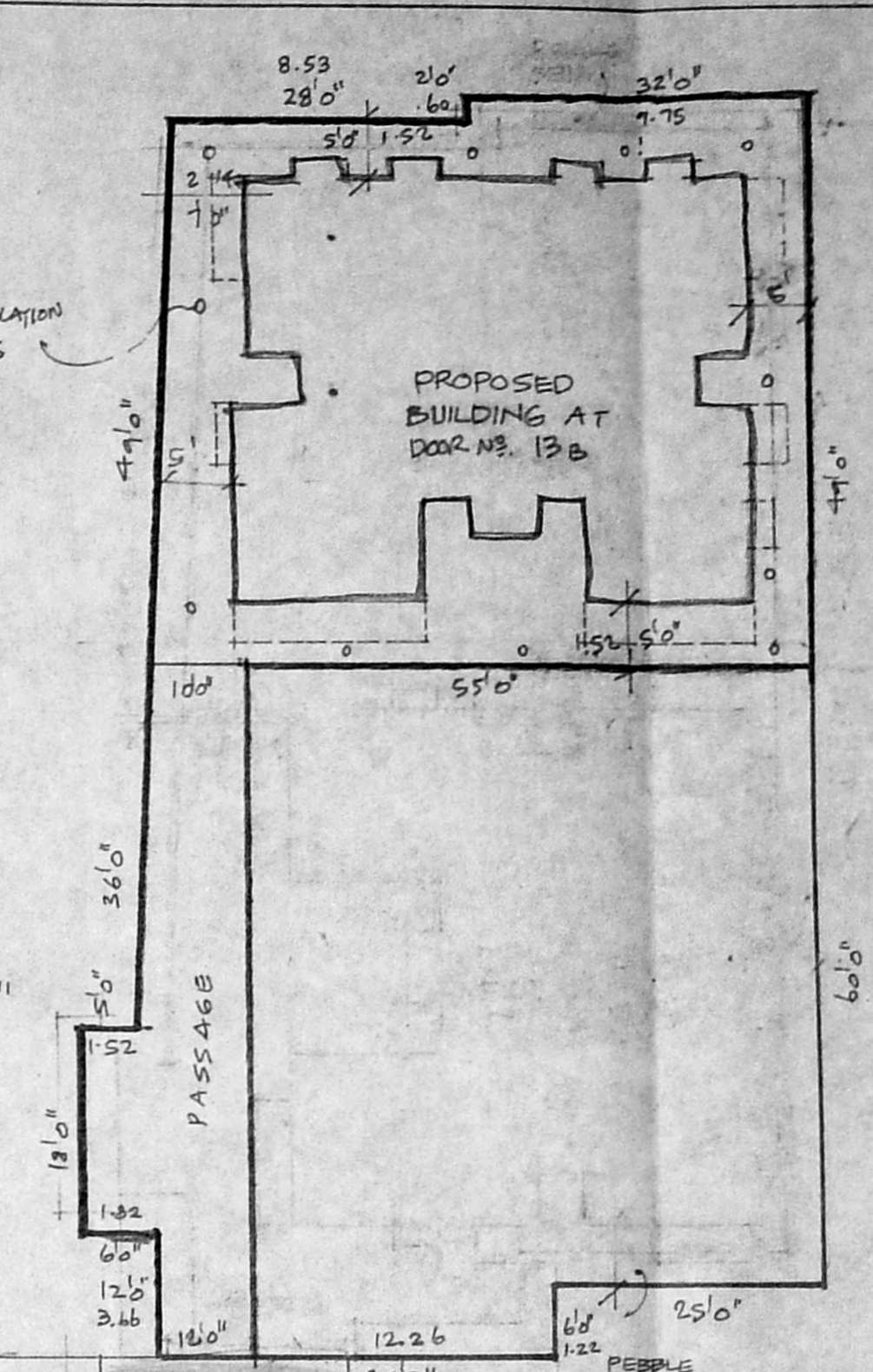

SITE PLAN  
SCALE: 1:200

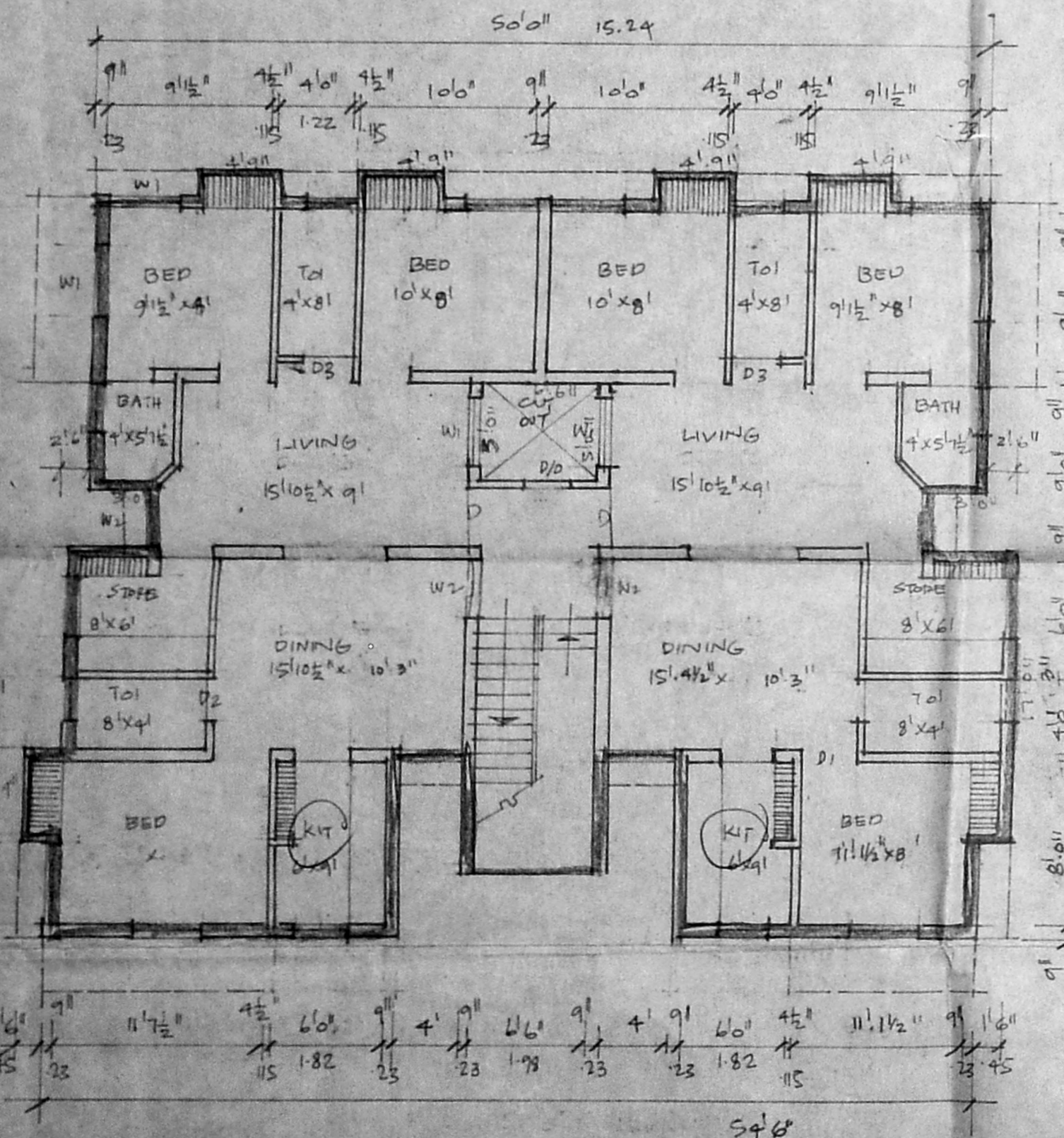

GROUND FLOOR PLAN

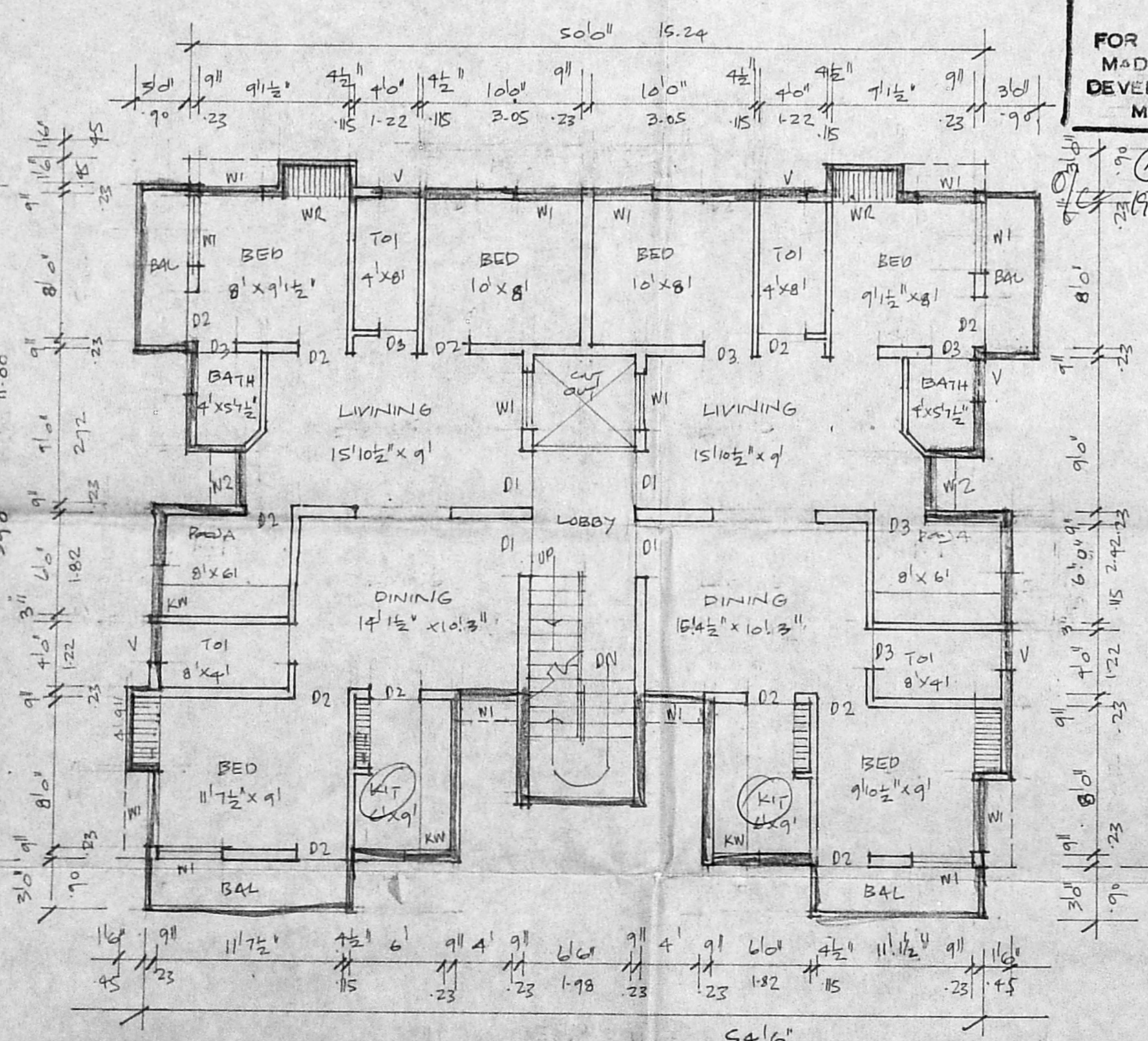

FIRST FLOOR PLAN

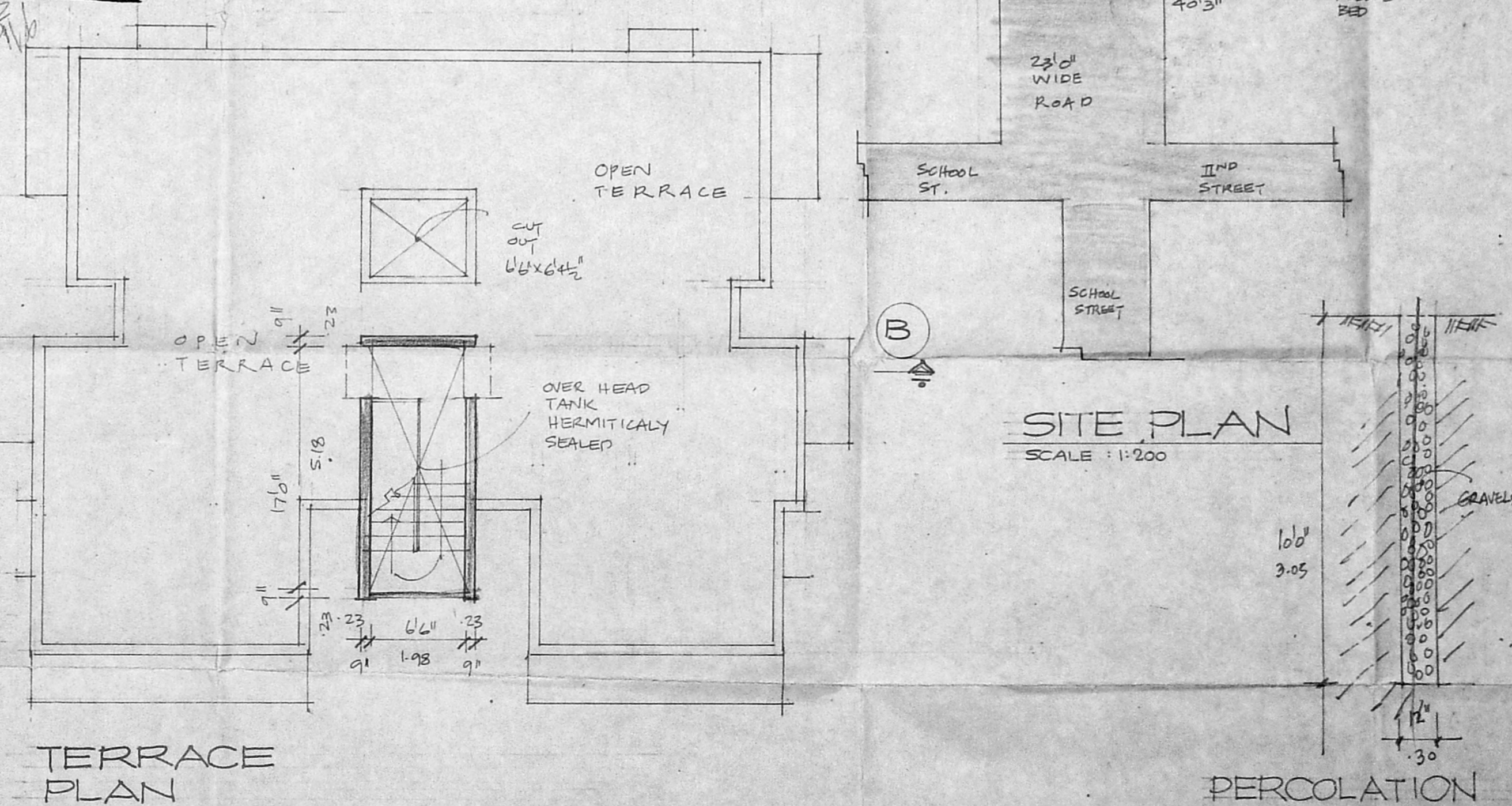

TERRACE PLAN

PERCOLATION PIT DETAILS

JOINERIES *Revina plan*  
A/11/03/82/95

D1 DOOR	3'3" x 7'0"	1.00 x 2.14
D2 DOOR	3'0" x 7'0"	0.90 x 2.14
D3 DOOR	2'6" x 7'0"	0.75 x 2.14
W1 WINDOW	4'0" x 4'0"	1.22 x 1.22
W2 WINDOW	3'0" x 4'0"	0.90 x 1.22
KW KITCHEN WINDOW	3'0" x 3'0"	0.90 x 0.90
V VENTILATOR	2'6" x 2'0"	0.75 x 0.60

AREA STATEMENT.

TOTAL PLOT AREA:	290.50 m <sup>2</sup>
PROPOSED GROUND FLOOR AREA:	1700
PROPOSED FIRST FLOOR AREA:	1780
COVERAGE: 50%	2280 Sqm
F.S.I. 1.2	

COLOUR INDEX.



PROPOSED BUILDING AT DOOR NO. 13B  
 SN. 97/1 SCHOOL ST. 1ST LANE  
 VIRUGAMBAKKAM MADRAS - 92

SCALE: 1:100

OWNER: *[Signature]*

*[Signature]*  
 I. G. KRISHNAMURTHY RAO  
 CIVIL ENGINEER  
 CLASS I LICENSED SURVEYOR NO. 370  
 CORPORATION OF MADRAS  
 6-10, SANTH AVENUE  
 LICENSED SURVEYOR  
 1/2, LAKE VIEW ROAD, MADRAS-600008